



ESTUARY ARTS

7

Rosie Little & Bruce Hamlin established Estuary Arts in 1987.

Together they produce kiln-formed glass, sculptural ceramics, tiles, acrylic & watercolour paintings. They have exhibited widely. Their bold, dramatic work reflects local & NZ themes. Artwork is couriered & insured throughout NZ & overseas.

25kms from Takaka on SH60, look for the Estuary Arts metal sign at roadside entrance on the northern side of Parapara Inlet. Estuary Arts also have a showroom in Collingwood.

1863 SH60, Milnethorpe
Ph 03 524 8466
www.estuaryarts.co.nz
estuaryarts@gmail.com

GALLERY OPENING HOURS

Summer, 1st Jan – 30th Apr, open most days. Spring, 1st Oct – 31st Dec, open 5 days, Wed to Sun. Winter closed



MARION TOWNS

8

Tucked away on a hill in Collingwood is Marion's new home based studio/gallery.

Take the time to visit Marion's working studio gallery and experience her colourful pastel landscapes and seascapes of New Zealand.

Marion has a deep and passionate connection to the landscape and nature and after your visit you will experience a whole new unique way of looking at your environment.

It will be well worth your trip to the Collingwood village turnoff from state highway 60 where you turn first right at Lewis Street then first right Ruataniwha Street then left into McDonald place where Marion's studio is signposted at the end of the street.

17 McDonald Place, Collingwood.
Home phone 03 5248614
mob 0276780093
website: www.mariontowns.co.nz
artistnz@ihug.co.nz

GALLERY OPENING HOURS

Summer 10.30 – 4pm most days
Winter variable



Golden Bay is a unique place and ideally suited for an enjoyable tour of open fine art studios. The area is little more than an hour's drive from one end of the gentle curve of the Bay to the other.

The weather is generally warm and comfortable, sheltered by the mountains of the Kahurangi National Park to the south, the bush covered hills of

Abel Tasman Park to the east and the sweeping curve of Farewell Spit to the north.

The arts community is vibrant and varied, catering to all tastes and expressions.

This brochure brings together eight open professional studios and their resident artists.

You are invited to tour the region and experience this opportunity to enjoy the art and its regional context—we welcome you here.

GOLDEN BAY ARTS TRAIL MAP



Please recycle this brochure by giving it to a friend.



4



3



5



2



1

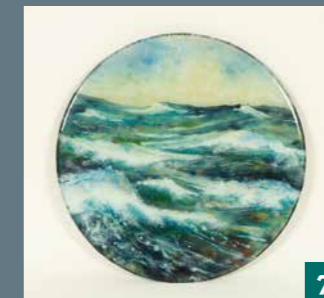

7



6



8

ARTS TRAIL

GOLDEN BAY 2018-19



A selection of fine art galleries and artist studios



JOHANNA WARD

1

On the edge of the lagoon at the eastern end of Ligar Bay is the studio/gallery of Johanna Ward. Johanna loves to have visitors and welcomes you to come and see her latest work.

Johanna has her own unique style and creates intensely colourful works in oils on board or canvas. Her work is inspired by New Zealand land and seascapes and familiar interior scenes which all receive Johanna's perspective, vivid colour and exaggeration that capture the essence of the scene.

Take the road from Takaka to Pohara and then continue on that road to the eastern end of Ligar Bay.

1178 Abel Tasman Drive
Ph 03 525 7477, 027 555 0352
www.johannaward.co.nz
jw@johannaward.co.nz

GALLERY OPENING HOURS

Summer daily
Winter variable



LOLLOKIKI SCULPTURE 705

2

Studio Shop, Sculpture Garden and Loft Gallery showcasing the work of Toy Murchie and Kas Muller.

Sculpture 705 is an art complex comprising of a Courtyard, Studio Shop, Archway, Sculpture Garden and Workshop. Sculpture 705 also hosts the changing exhibitions of the Loft Gallery. Multi-media, fun, contemporary, award winning, sustainable, wall art, garden art, wearable art, functional fixtures, commissions taken...

On the road from Takaka to Pohara, just before Pohara sign, 705 Abel Tasman Drive (look out for golden nikau trees)

705 Abel Tasman Drive, Clifton
Ph 027 3838001
www.lollokiki.co.nz
lollokiki705@gmail.com

GALLERY OPENING HOURS

Summer 10am - 5pm most days.
Winter variable look for open sign



EARTHSEA GALLERY

3

Surrounded by native gardens overlooking Motupipi Estuary, EarthSea Gallery is the Studio/Gallery of landscape painter Peter Geen.

While Peter is a regionalist painter, finding inspiration in Abel Tasman & Kahurangi National Parks & Farewell Spit, he also enjoys capturing the wilderness of the southern mountains of NZ. Feel free to linger in Peter's gallery & absorb the perfection & ambiance of his paintings & fine art giclee prints.

On the road from Takaka to Pohara turn left into Boyle St at Clifton. EarthSea Gallery's sign is 1km on the right.

76 Boyle St, Clifton
Ph 03 5257007, 027 5257007
www.earthseagallery.com
kerry@earthseagallery.com

GALLERY OPENING HOURS

Summer 10am - 5pm most days
Winter variable



INDIGO WISE

4

Now at **STONE ARROW GALLERY** — down the lane beside Pohutukawa Gallery in the middle of Takaka.

Indigo captures her love of nature in a delicate detailed ink, pencil and wash style, the influence of her Native American heritage is evident throughout her work. She is well known for her paintings of NZ birds. Donating a percentage of the profits from her NZ Falcon series to the Marlborough Falcon Trust who are dedicated to the conservation of the NZ Falcon.

Sustainability is key for Stone Arrow Jewellery having twice been a finalist in the NZ Sustainable Business Network awards. Come and tour the workshop and see the innovative ways we work with recycled Sterling Silver, Copper, bottle glass, Paua and Pounamu.

Take the path beside Pohutukawa Gallery 44a Commercial Street, Takaka Signage out front.

44a Commercial Street, Takaka
Ph: 03 525 6232, 021 144 3523
www.indigowise.com
indigo.now@hotmail.com

GALLERY OPENING HOURS

Summer 9 - 5, Sat 10 - 2
Winter 10 - 4 variable



ONEKAKA ARTS

5

A unique opportunity to experience three artisans creating original high-quality jewellery in the heart of beautiful Golden Bay.

Geoff Williams is a jade-carver who creates individually hand-carved pieces from genuine NZ jade, paua & semi-precious gemstones using traditionally & locally inspired designs.

Specialising in local & recycled gold...Grant Muir creates wedding & engagement rings...handmade one-off designs...yours or his... using diamonds & other precious gems.

Jane Cassie - Jeweller. Timeless jewellery handcrafted in precious metals showing movement with strong, bold lines combining the contrasting colours with semi-precious stones, pearls and found objects.

On SH60 half-way between Takaka and Collingwood.

1185 SH60, Onekaka
Ph 03 5257366
www.facebook.com/OnekakaArts
onekakaarts@gmail.com

GALLERY OPENING HOURS

Summer daily
Winter variable



ANATHOTH POTTERY

6

Inspired Original Contemporary

Hans Bauer uses clay, water and fire to create unique award-winning pottery with impressive glazes.

Hans finds inspiration in his tranquil surroundings & the colours and textures of his Claywork reflect the influence of beautiful Golden Bay.

18kms on SH60 from Takaka turn left into Parapara Valley Road. Follow signs to gallery 1km from main road.

91 Parapara Valley Road, Takaka
Ph 03 524 8215
hcbauer@xtra.co.nz
www.facebook.com/hansbauerAnathothpottery

GALLERY OPENING HOURS

Summer Mon - Sat 10am - 5pm
Winter Variable

